MAP 4

BOTETOURT
COUNTY OF VIRGINIA

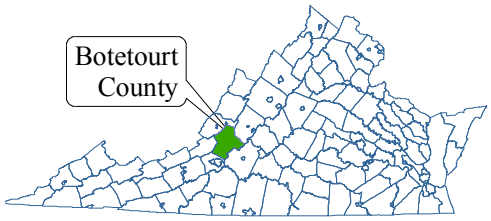

Commonwealth of Virginia

POPULATION 2009 ESTIMATED FROM DWELLING UNIT/PARCEL

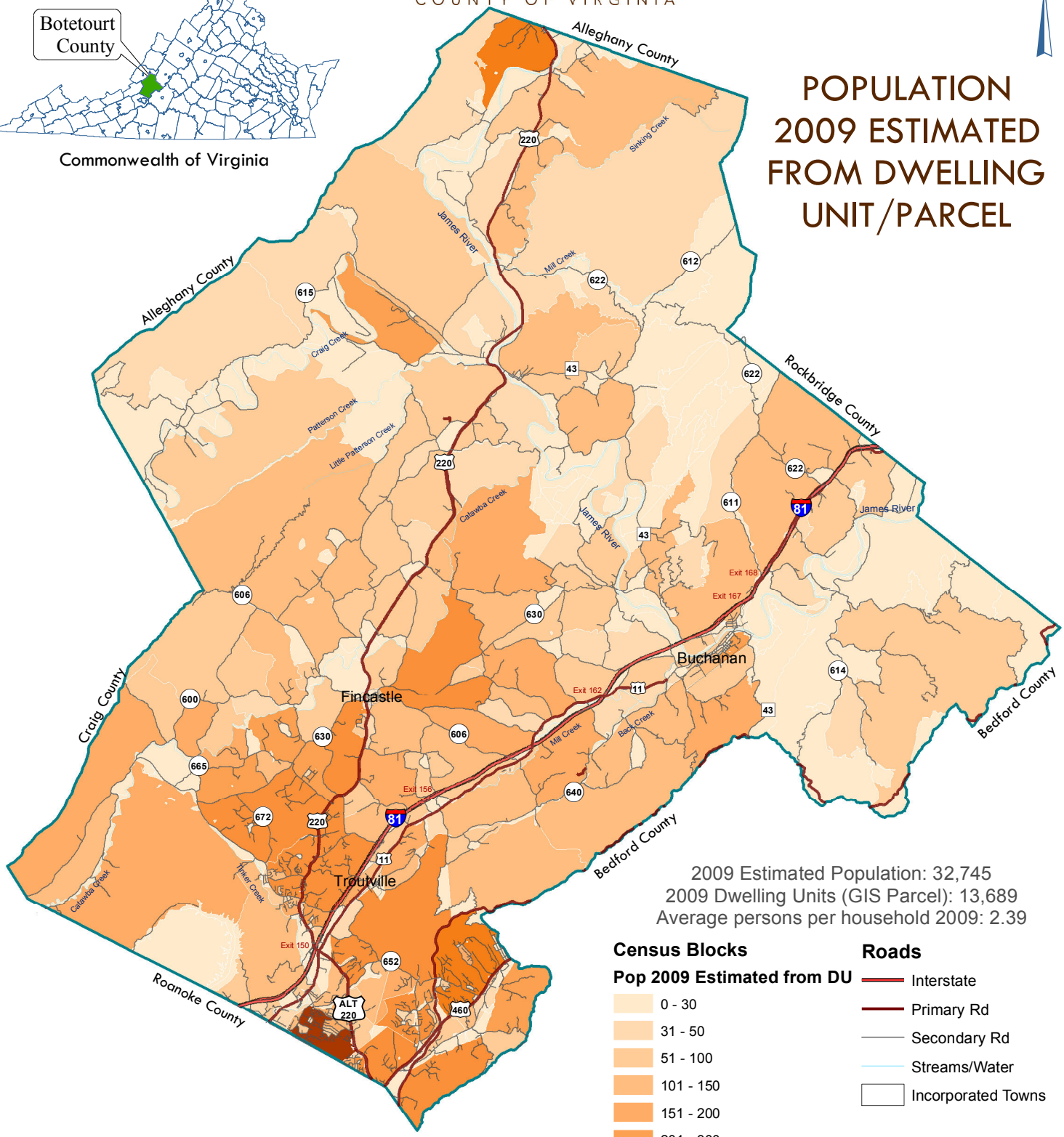

2009 Estimated Population: 32,745
2009 Dwelling Units (GIS Parcel): 13,689
Average persons per household 2009: 2.39

Census Blocks

Pop 2009 Estimated from DU

- 0 - 30
- 31 - 50
- 51 - 100
- 101 - 150
- 151 - 200
- 201 - 300
- 301 - 700
- 701 - 1400
- 1401 - 1583

Roads

- Interstate
- Primary Rd
- Secondary Rd
- Streams/Water
- Incorporated Towns

0 3 6 9 12 Miles

Source: Botetourt County GIS Department
2010 Comprehensive Plan Update. February 2011